

Northern Pass Transmission Line Project

Section 106 Documents

Project Area Form:

White Mountains Region

Part 2 of 8

Proposed Northern Pass Project Draft Project Area Form White Mountains Region

This draft Project Area Form (PAF) was reviewed by the NH Division of Historical Resources (NH DHR) Determination of Eligibility Committee at its June 10, 2015 meeting. This review focused on the methodology underlying the PAF. NH DHR's comments are available online at:

<http://www.northernpasseis.us/consultations/section106/>.

The NH DHR comments will be addressed and a revised version posted after submission to NH DHR.

This version has been redacted to protect personal information (e.g., residential addresses, faces, license plates) from broad public disclosure. Any addresses for public buildings, businesses, and historic resources listed on the National Register for Historic Places (NRHP) have not been redacted. An unredacted version of the PAF is available at the NH DHR office **by appointment only** at the DHR, 19 Pillsbury Street, Concord, NH 03301. Appointments between the hours of 8:30am-4:00pm Monday through Friday are available by contacting Tanya Krajcik at Tanya.krajcik@dcr.nh.gov or 603-271-3483. The area forms are **not** available without an appointment, and access may be limited due to ongoing review by DHR staff.

AREA FORM**AREA NAME: NORTHERN PASS – WHITE MOUNTAINS**

16. Sketch map:

The attached sketch maps identify the boundaries of the project area on USGS 7.5-minute quadrangle maps. The sketch map series (A-R) identify the location of all New Hampshire Division of Historical Resources (NHDHR) previously inventoried and National-Register listed and eligible and undetermined properties (and districts), as well as properties identified by SEARCH during field work that are located within the Zone of Visual Influence (ZVI) and the project area boundaries. The setting of these properties may be indirectly (i.e., visually) affected by the proposed project (see Methods and Purpose section below for a description of viewshed analysis). Individual properties and districts or areas recommended for further documentation on NHDHR Individual Inventory and/or Historic District Area Forms are indicated on these maps. Photograph identifiers and the directions of photographs are also illustrated on the sketch map series.

AREA FORM

AREA NAME: NORTHERN PASS – WHITE MOUNTAINS

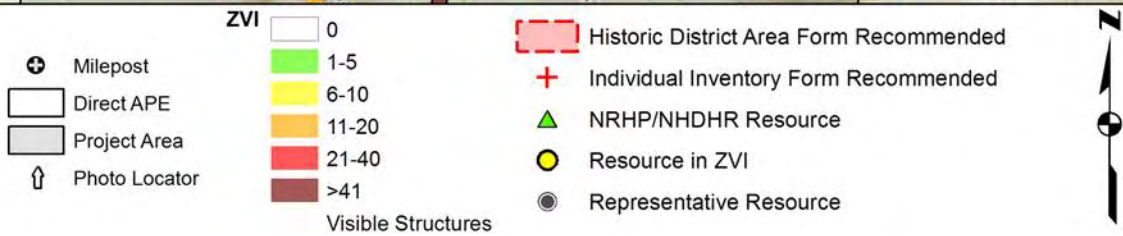
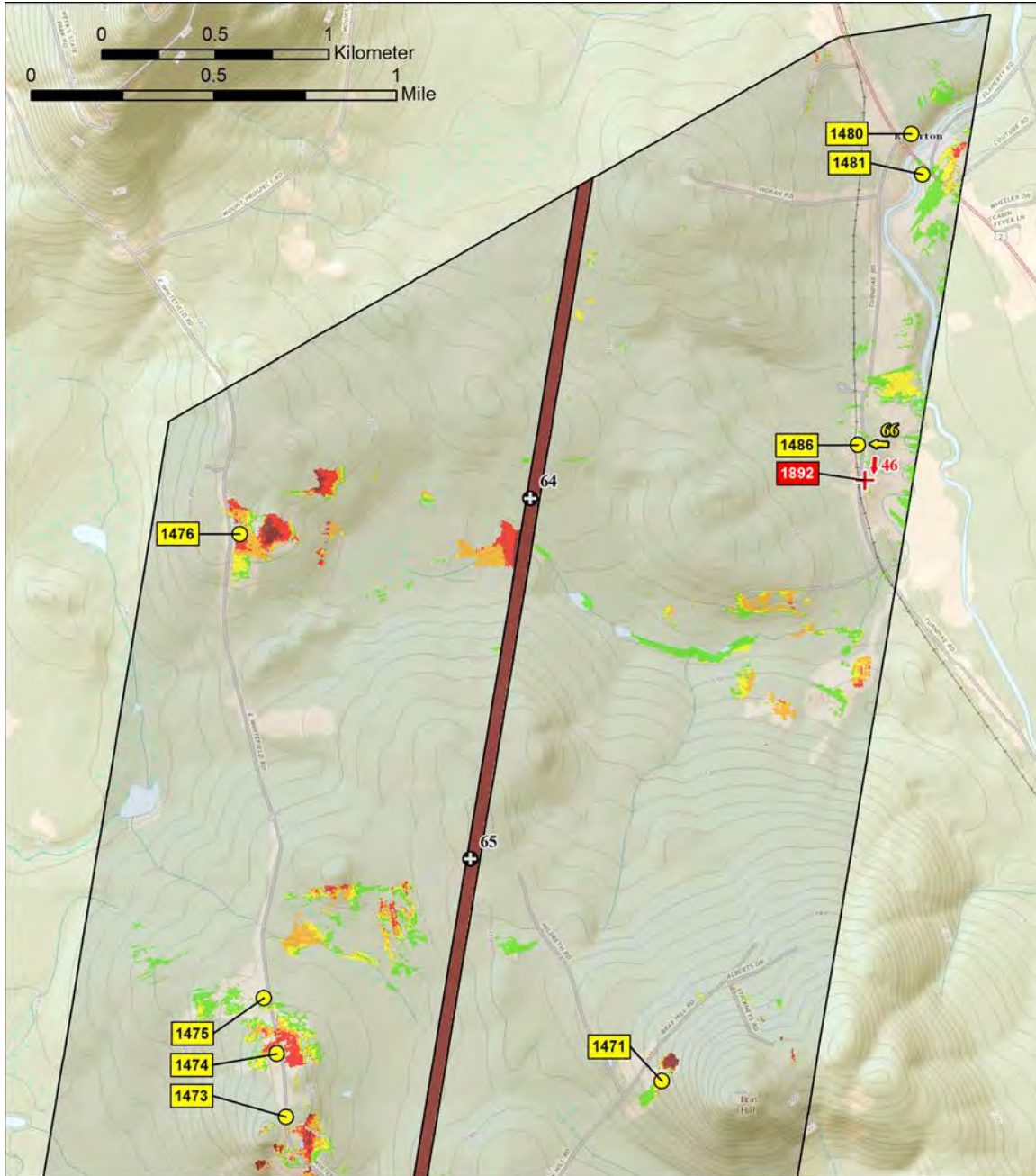

Sketch Map A.

AREA FORM

AREA NAME: NORTHERN PASS – WHITE MOUNTAINS

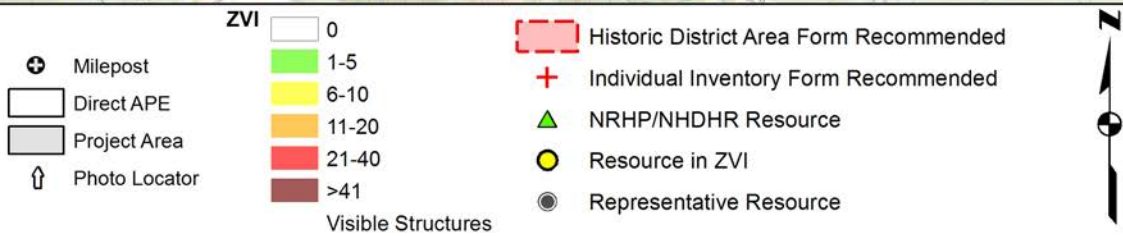
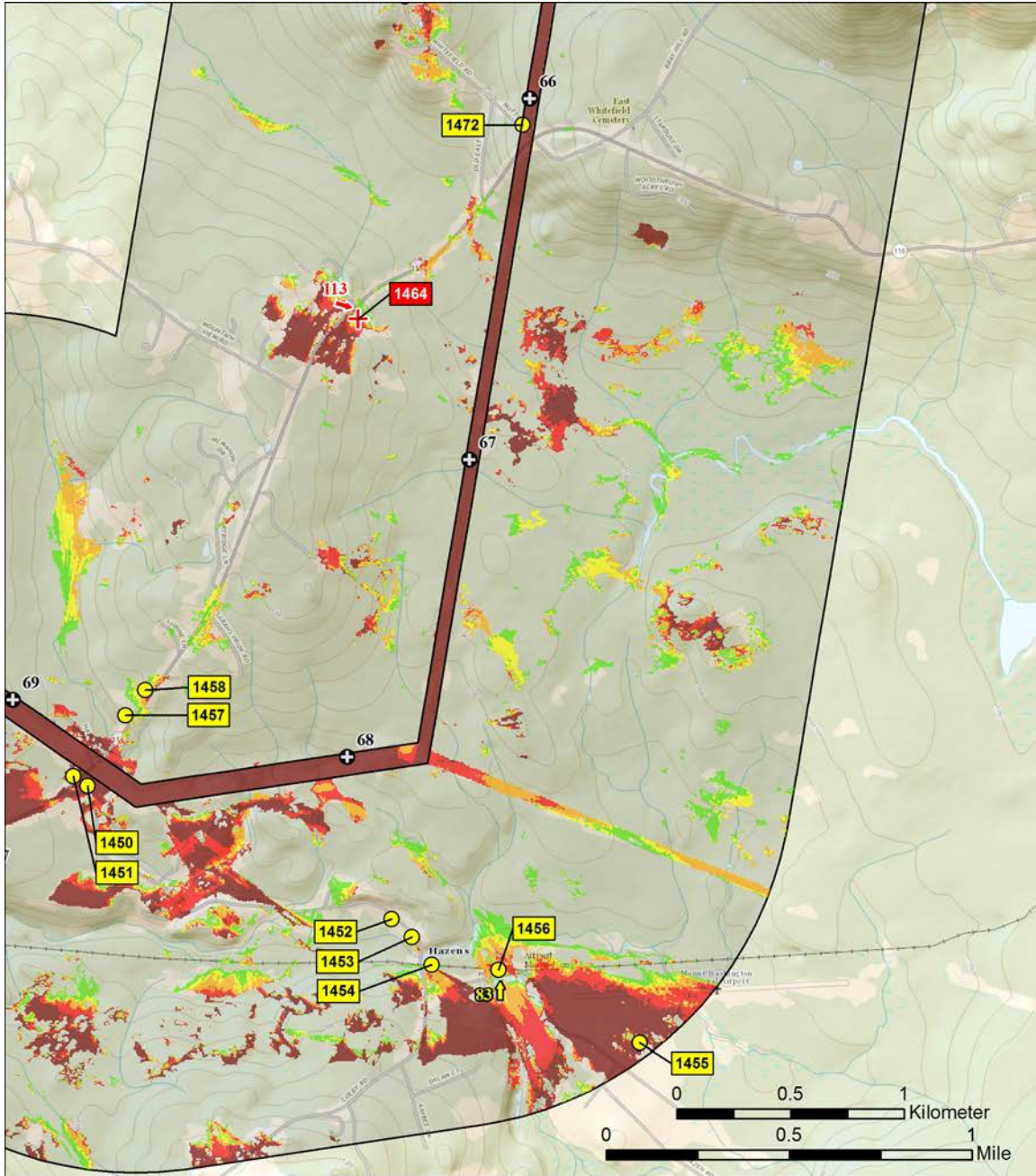

Sketch Map B.

AREA FORM

AREA NAME: NORTHERN PASS – WHITE MOUNTAINS

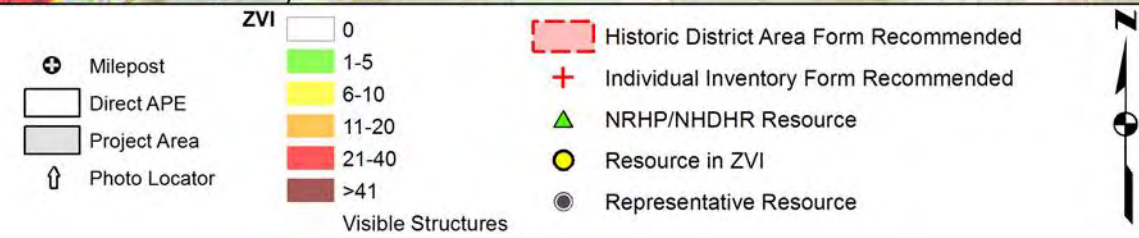
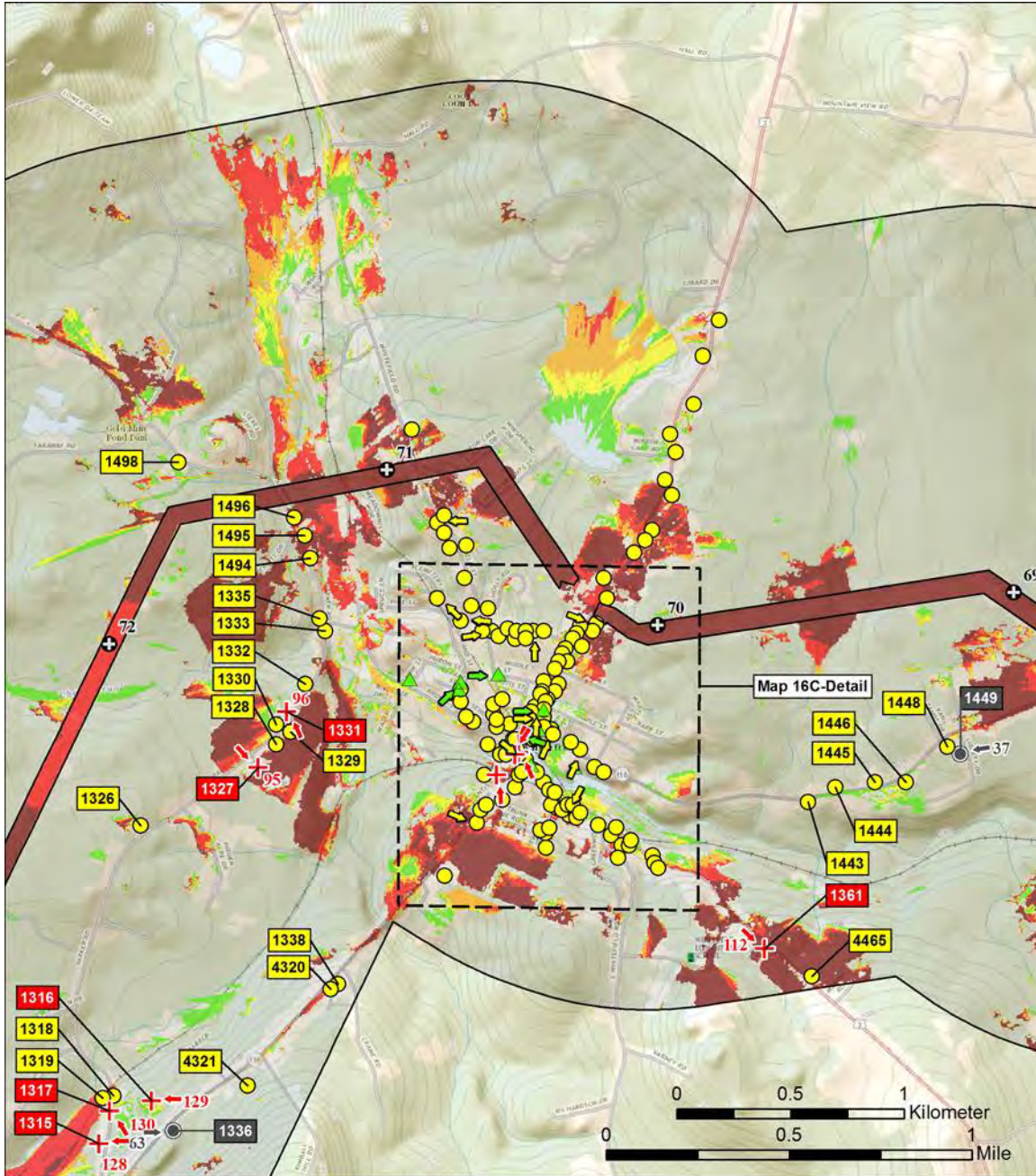

Sketch Map C.

AREA FORM

AREA NAME: NORTHERN PASS – WHITE MOUNTAINS

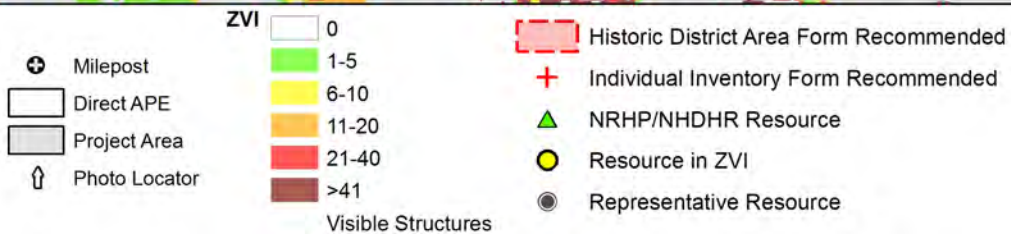
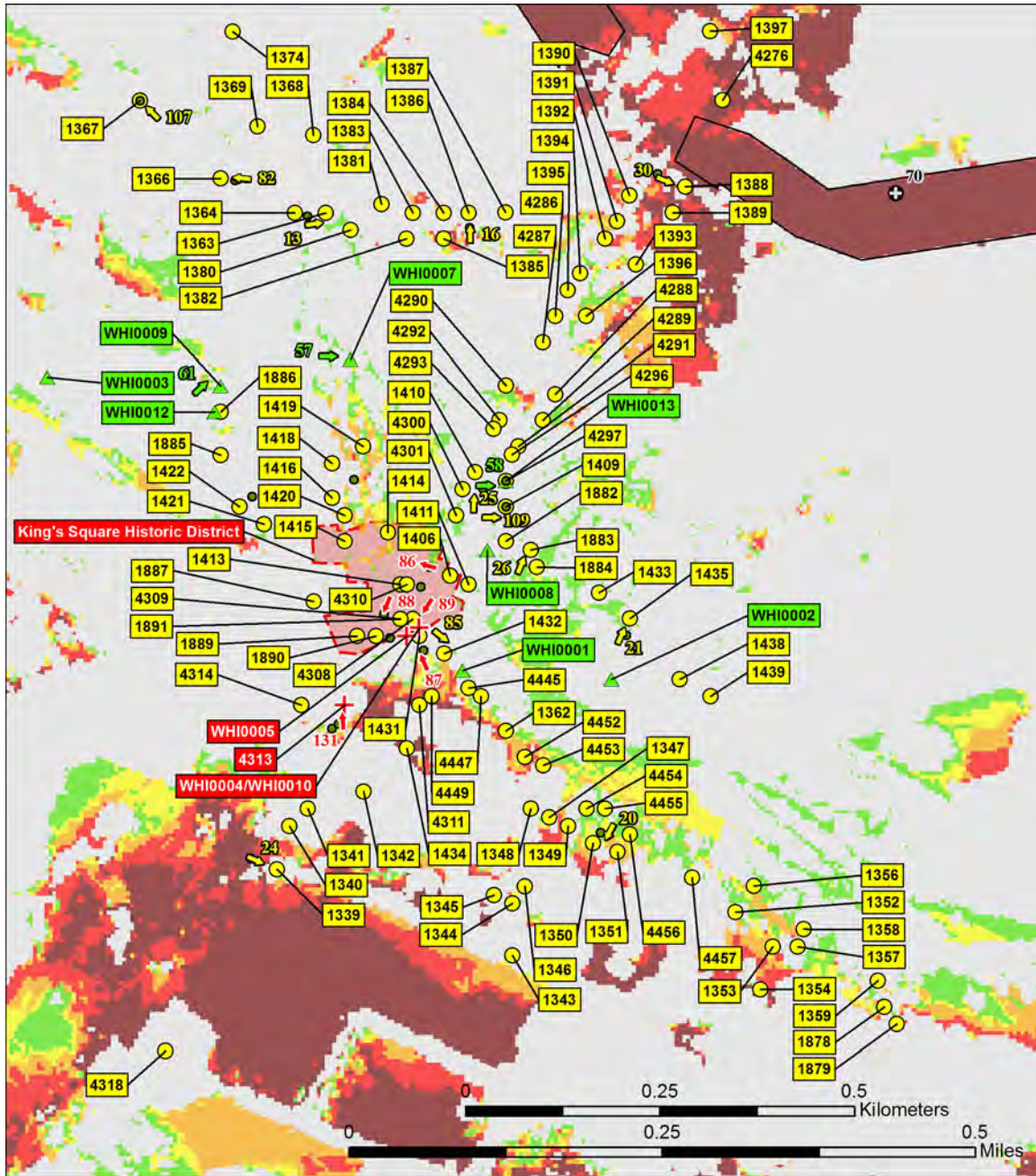

Sketch Map C Detail.

AREA FORM

AREA NAME: NORTHERN PASS – WHITE MOUNTAINS

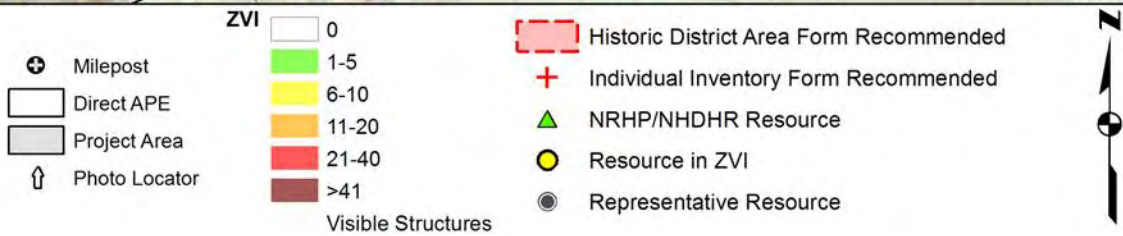
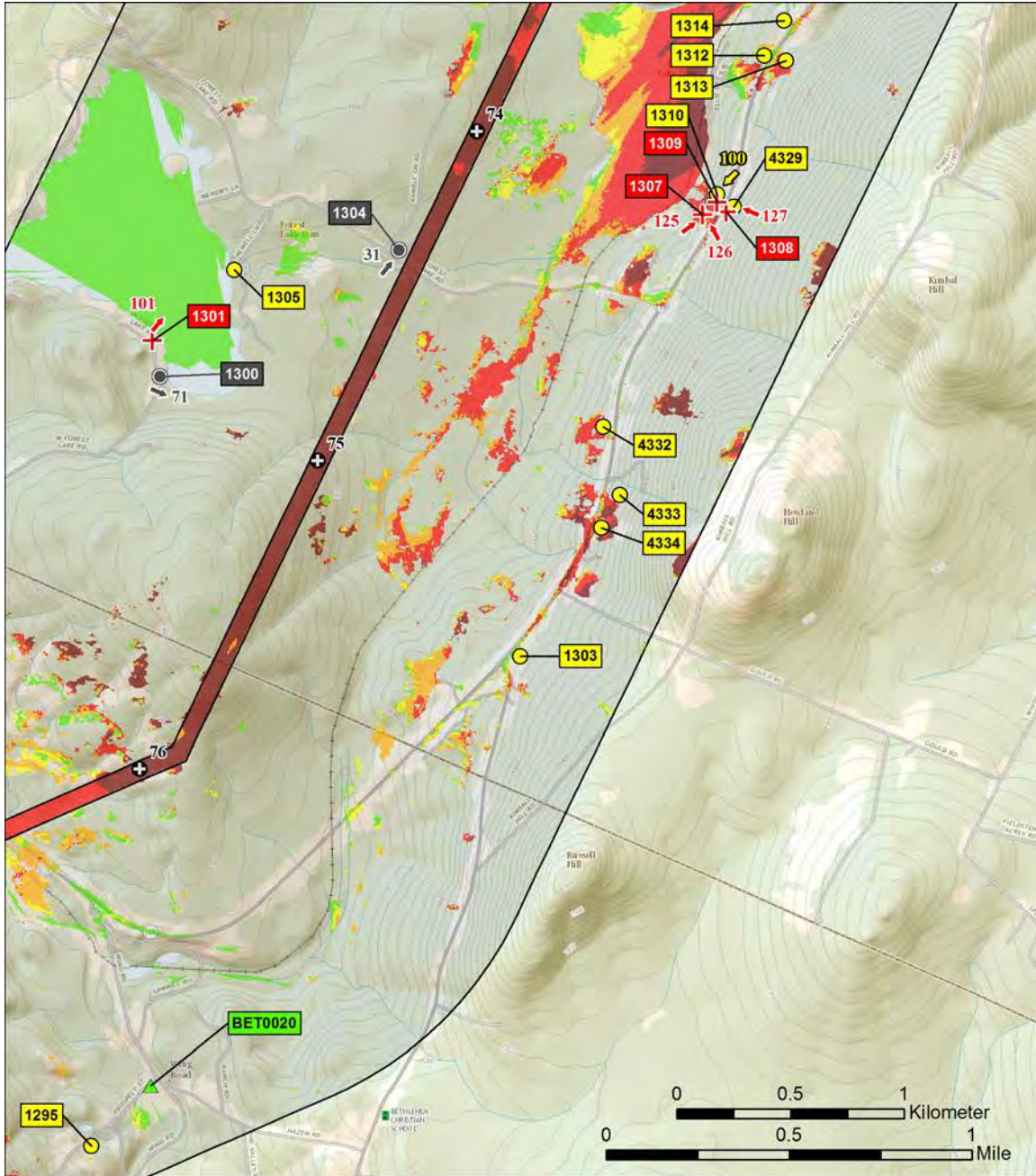

Sketch Map D.

AREA FORM

AREA NAME: NORTHERN PASS – WHITE MOUNTAINS

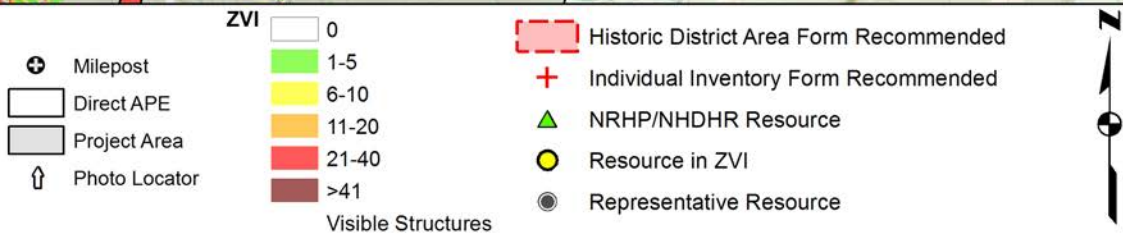
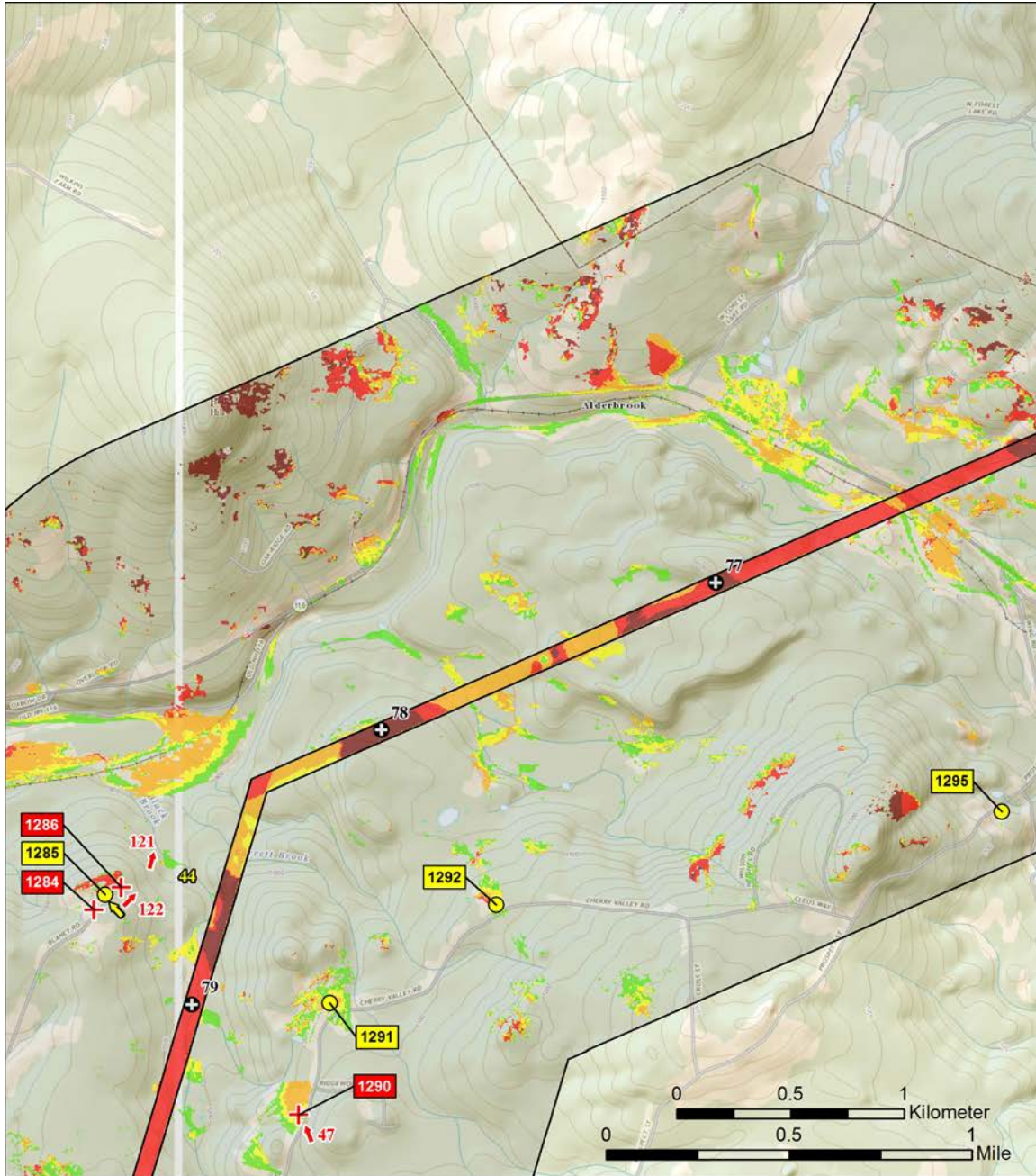

Sketch Map E.

AREA FORM

AREA NAME: NORTHERN PASS – WHITE MOUNTAINS

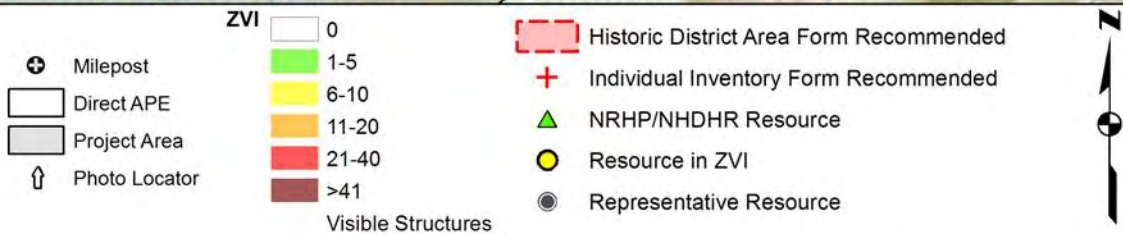
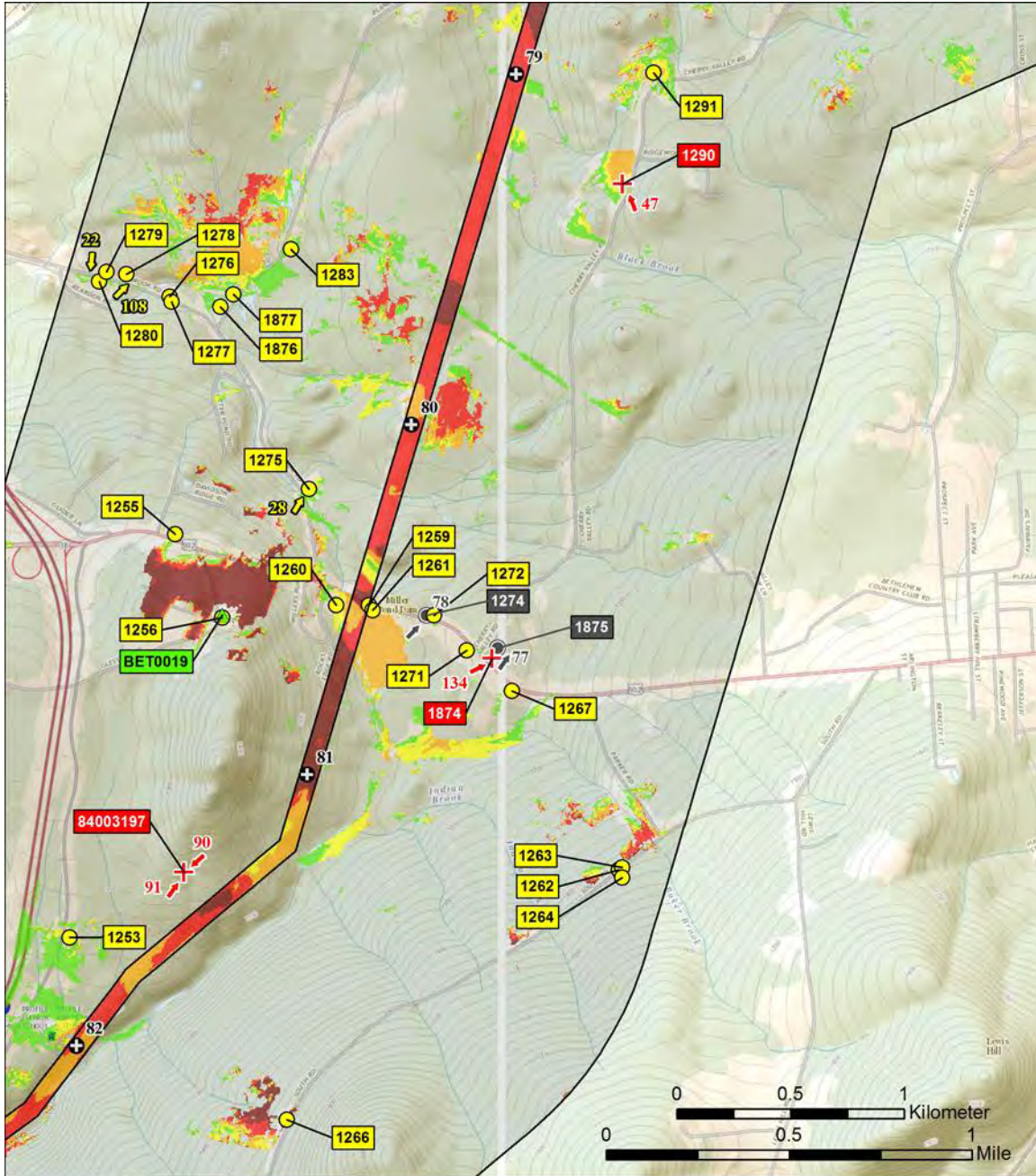

Sketch Map F.

AREA FORM

AREA NAME: NORTHERN PASS – WHITE MOUNTAINS

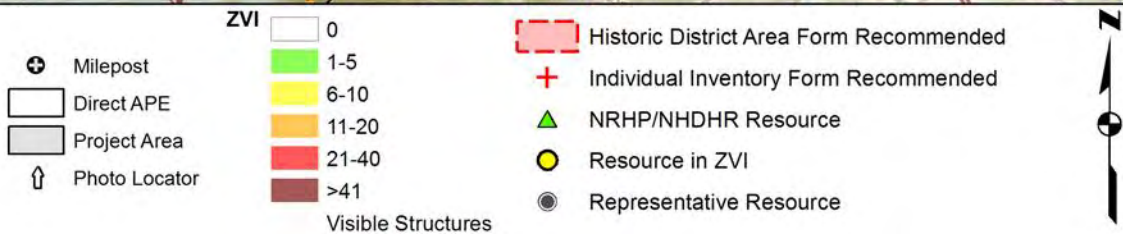
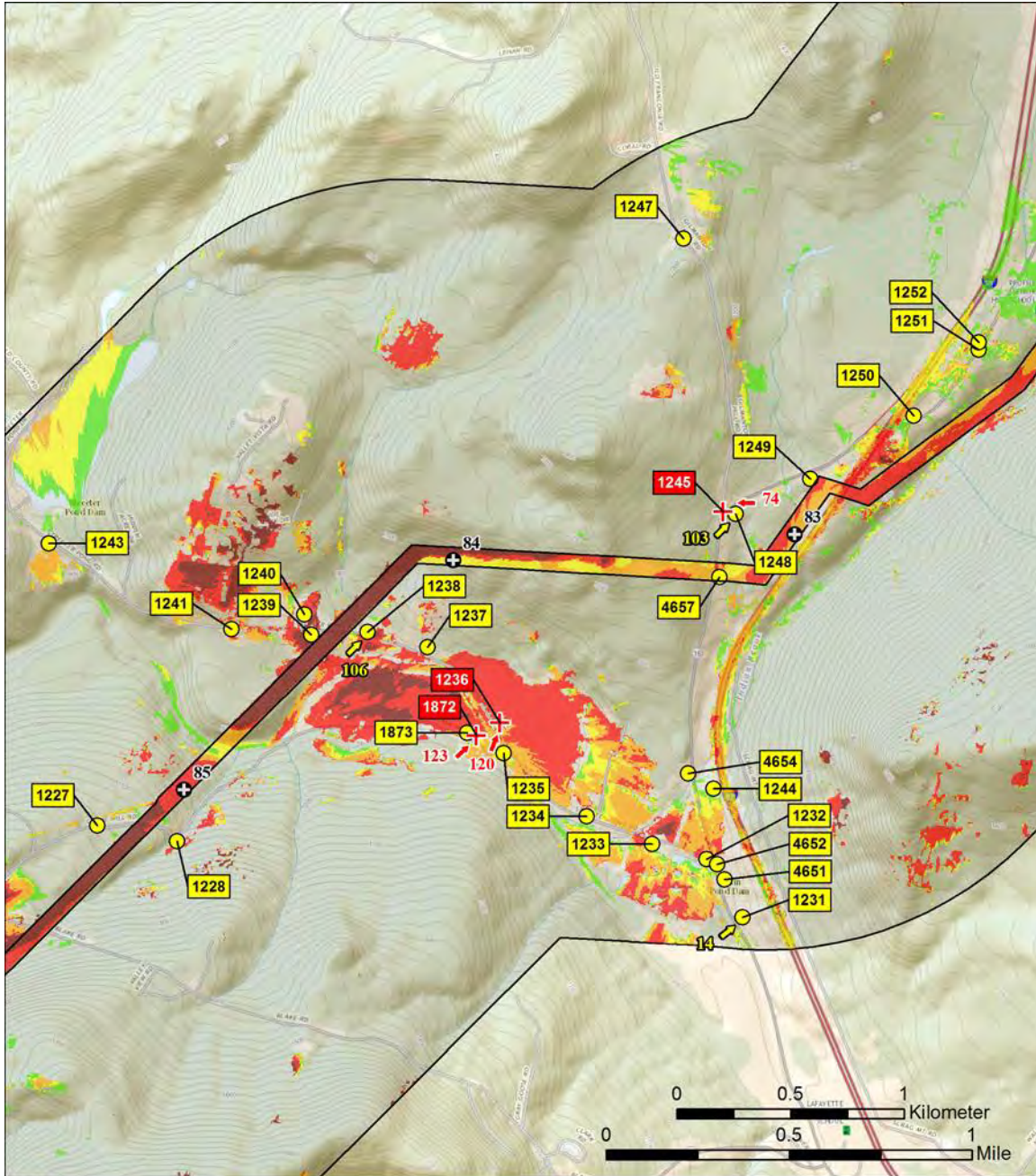

Sketch Map G.

AREA FORM

AREA NAME: NORTHERN PASS – WHITE MOUNTAINS

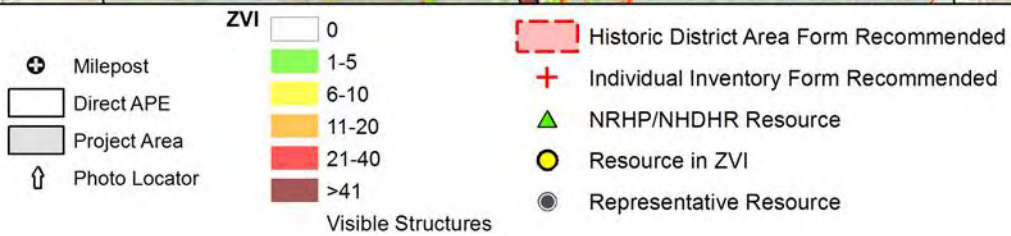
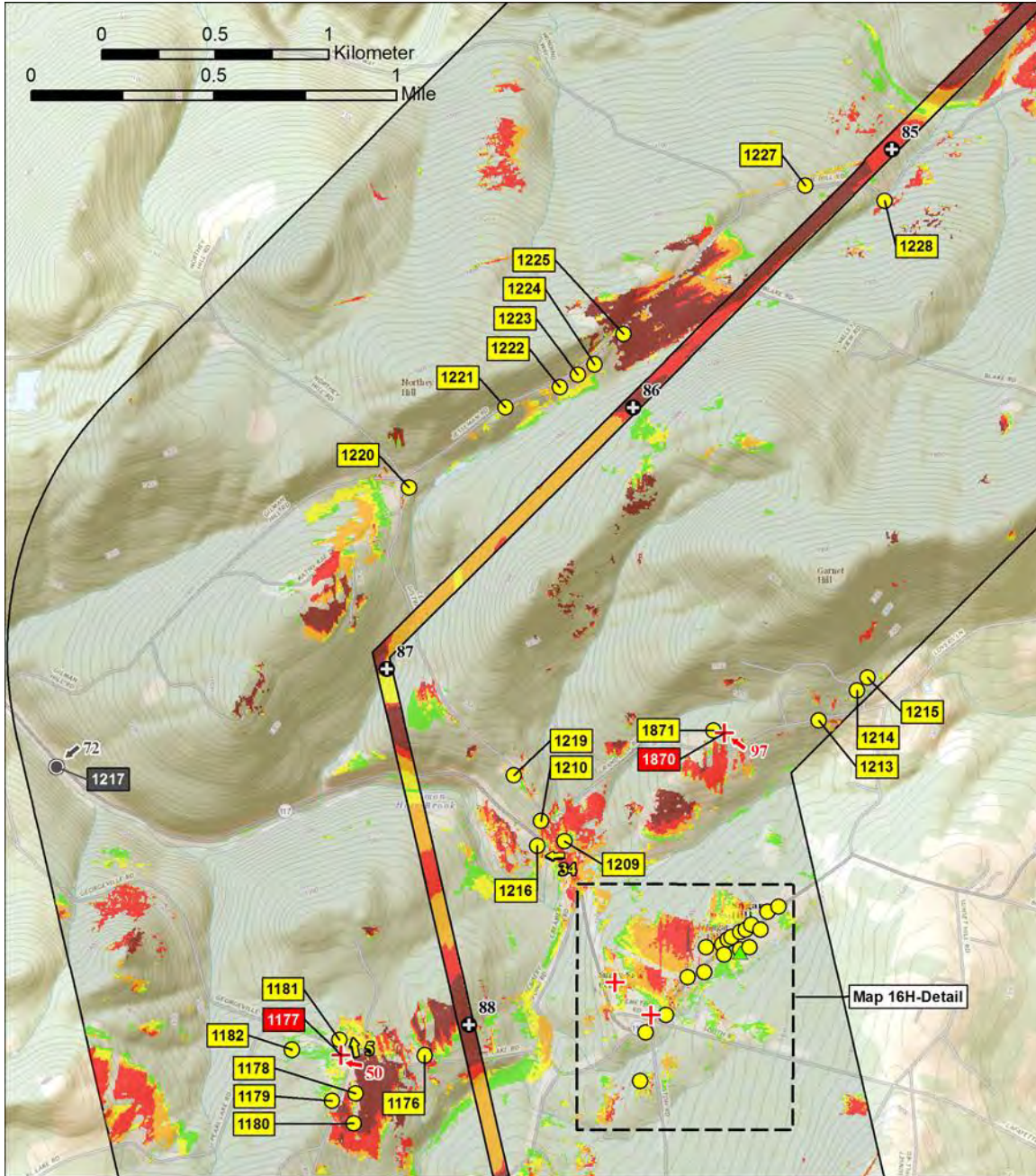

Sketch Map H.

AREA FORM

AREA NAME: NORTHERN PASS – WHITE MOUNTAINS

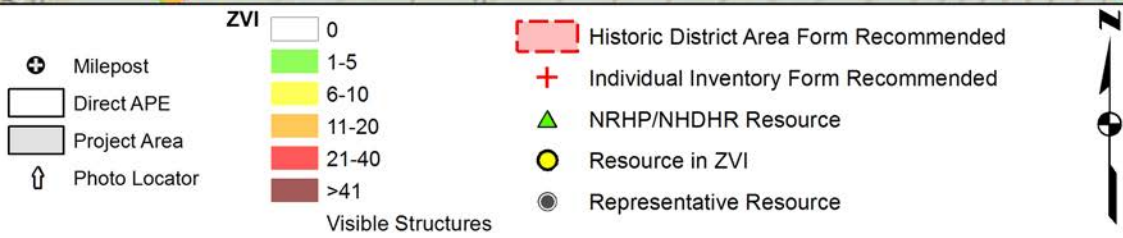
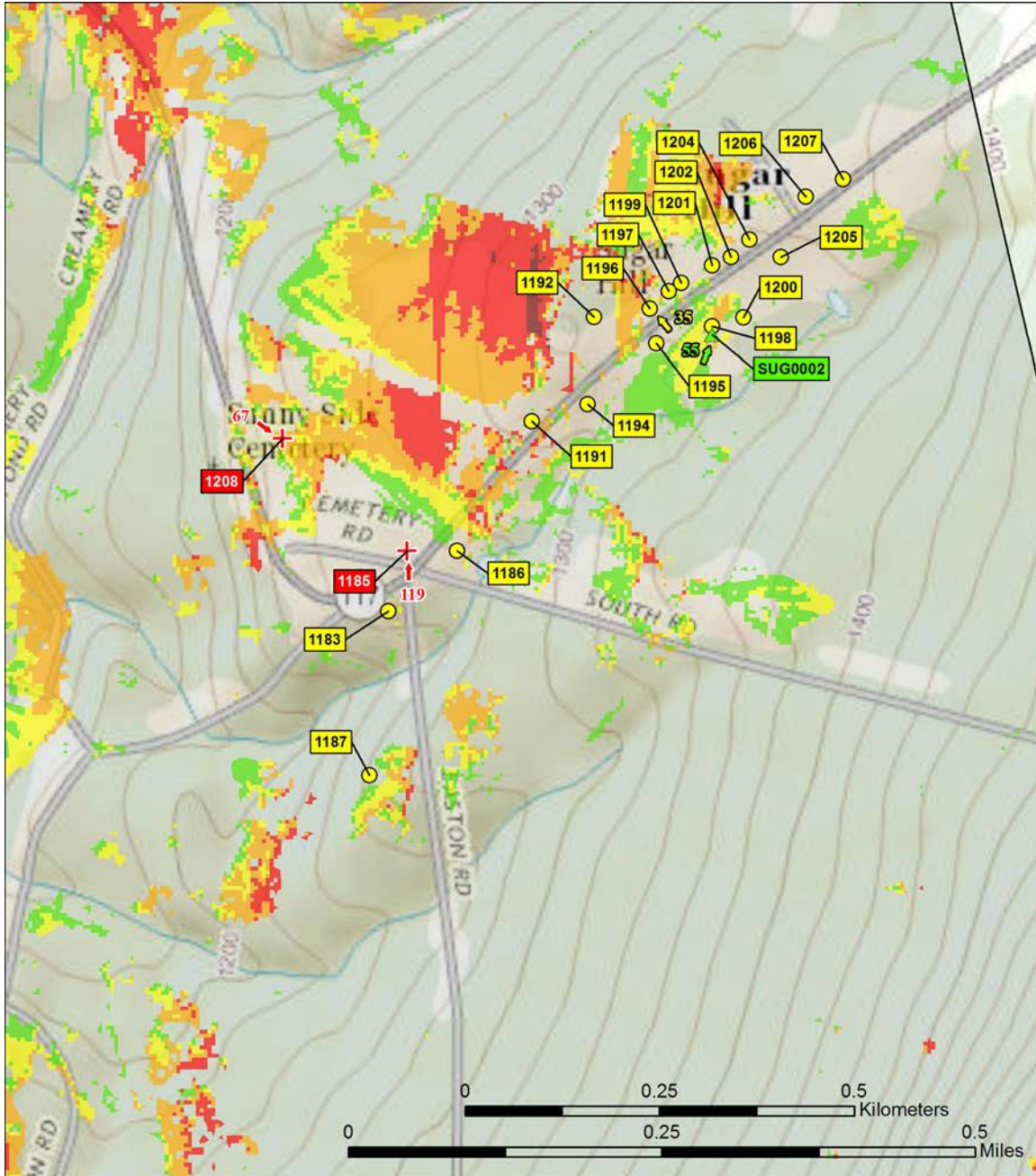

Sketch Map H Detail.

AREA FORM

AREA NAME: NORTHERN PASS – WHITE MOUNTAINS

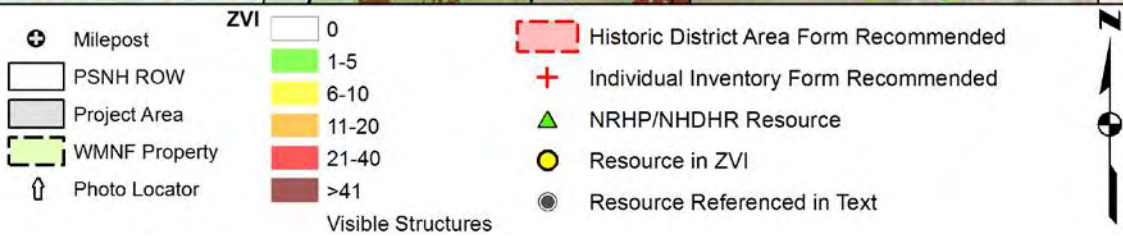
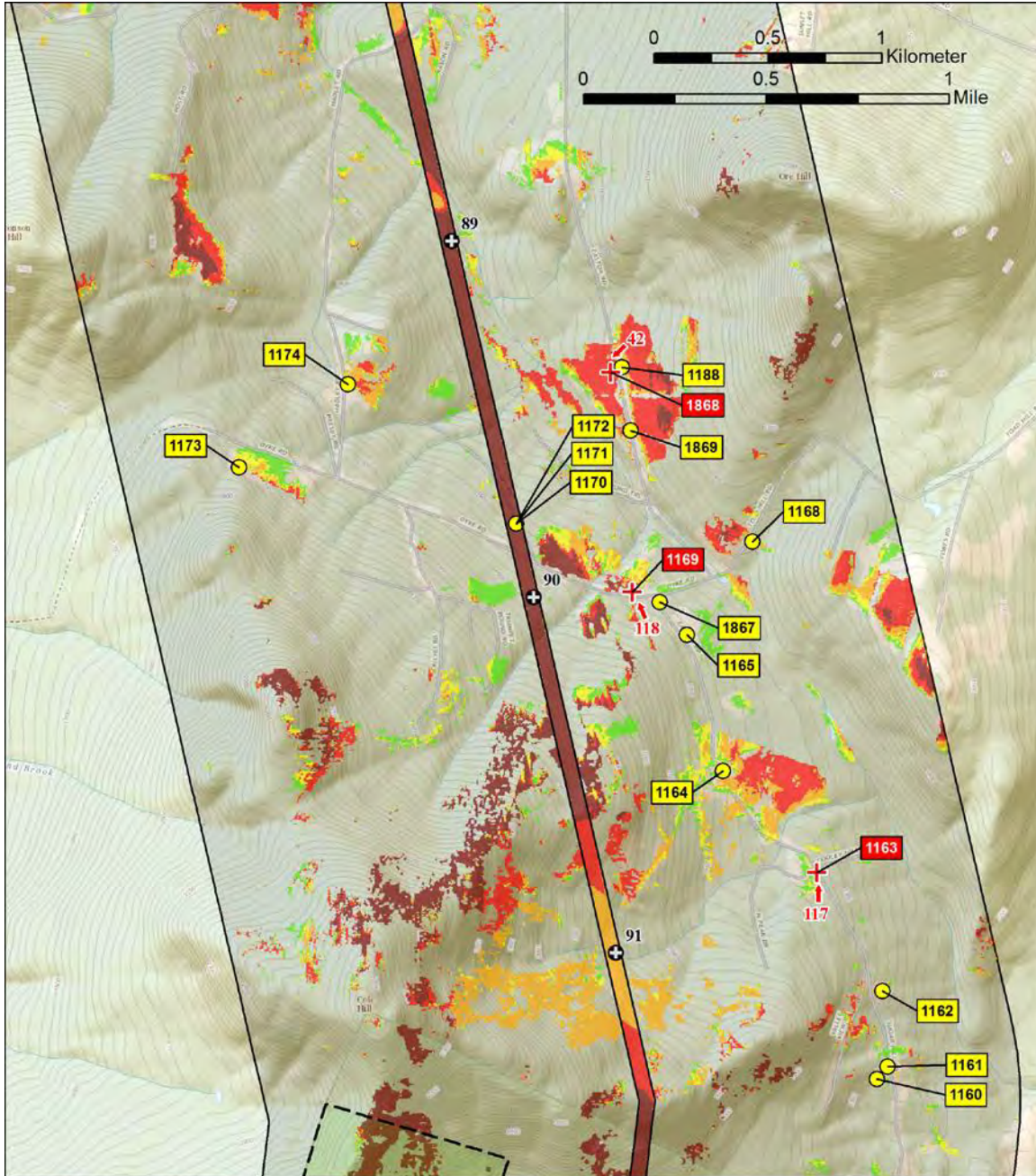

Sketch Map I.

AREA FORM

AREA NAME: NORTHERN PASS – WHITE MOUNTAINS

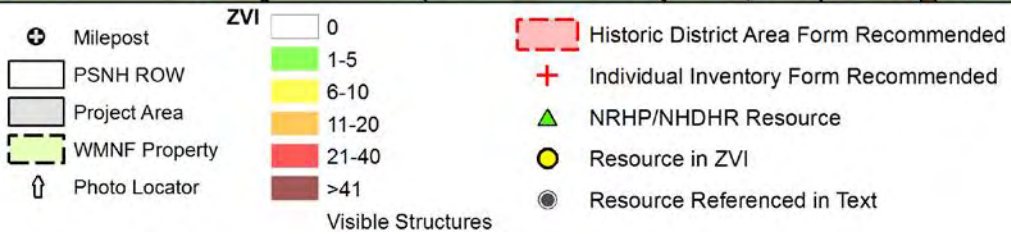
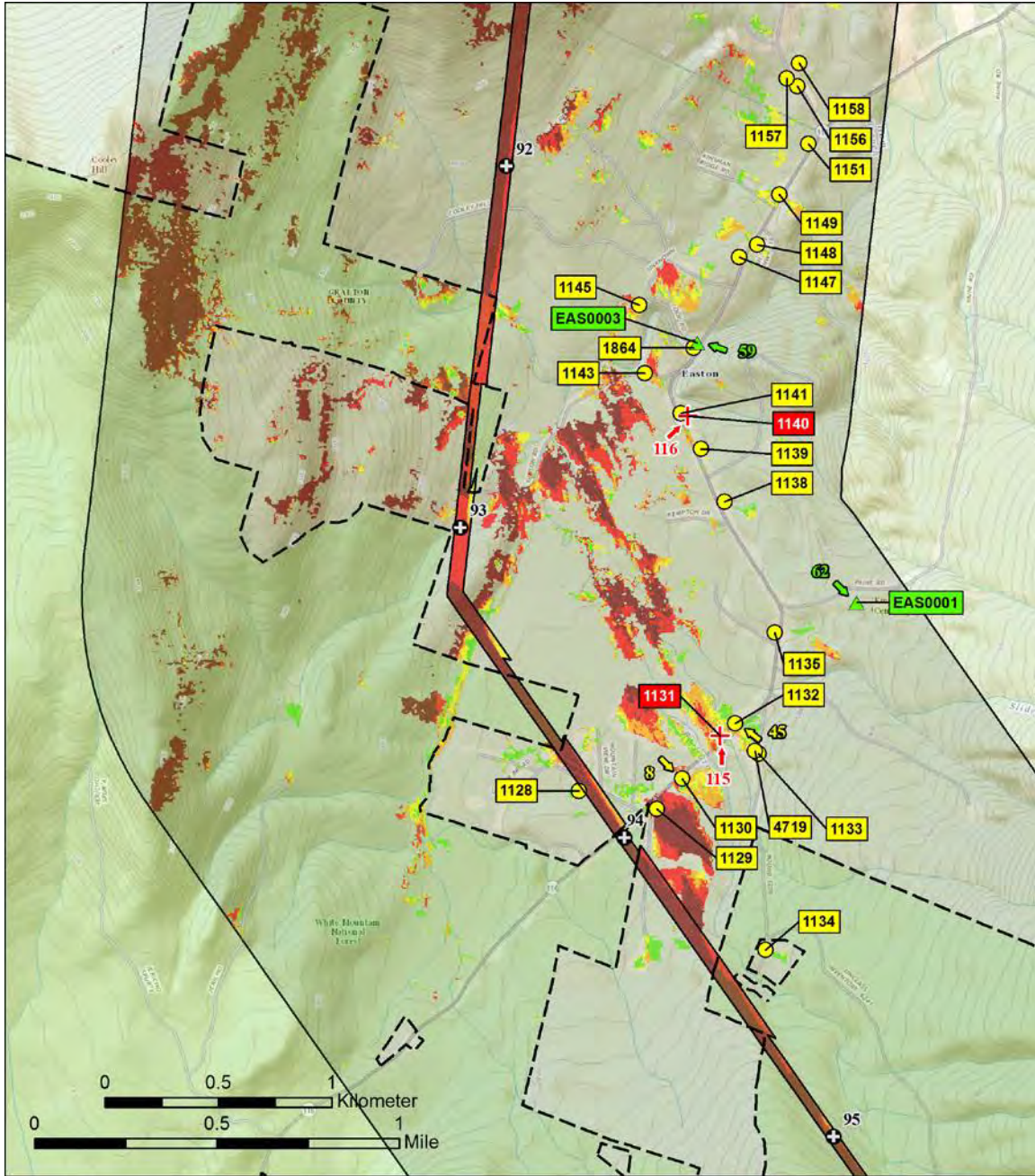

Sketch Map J.

AREA FORM

AREA NAME: NORTHERN PASS – WHITE MOUNTAINS

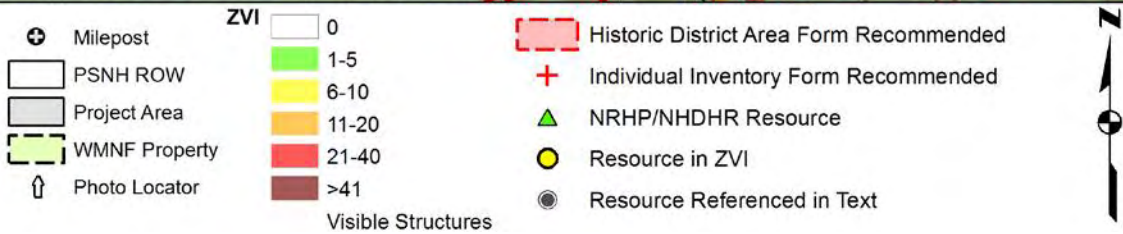
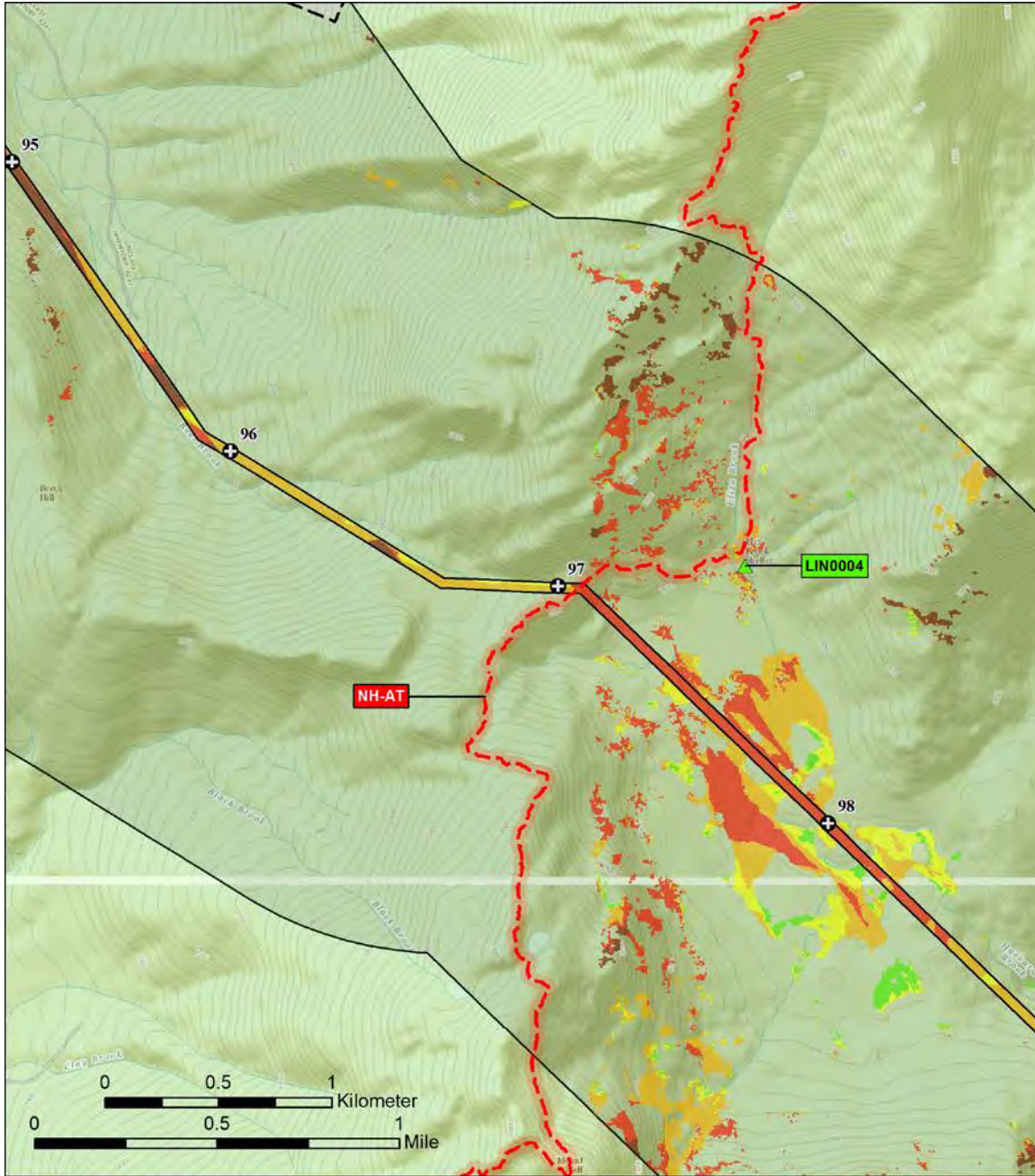

Sketch Map K.

AREA FORM

AREA NAME: NORTHERN PASS – WHITE MOUNTAINS

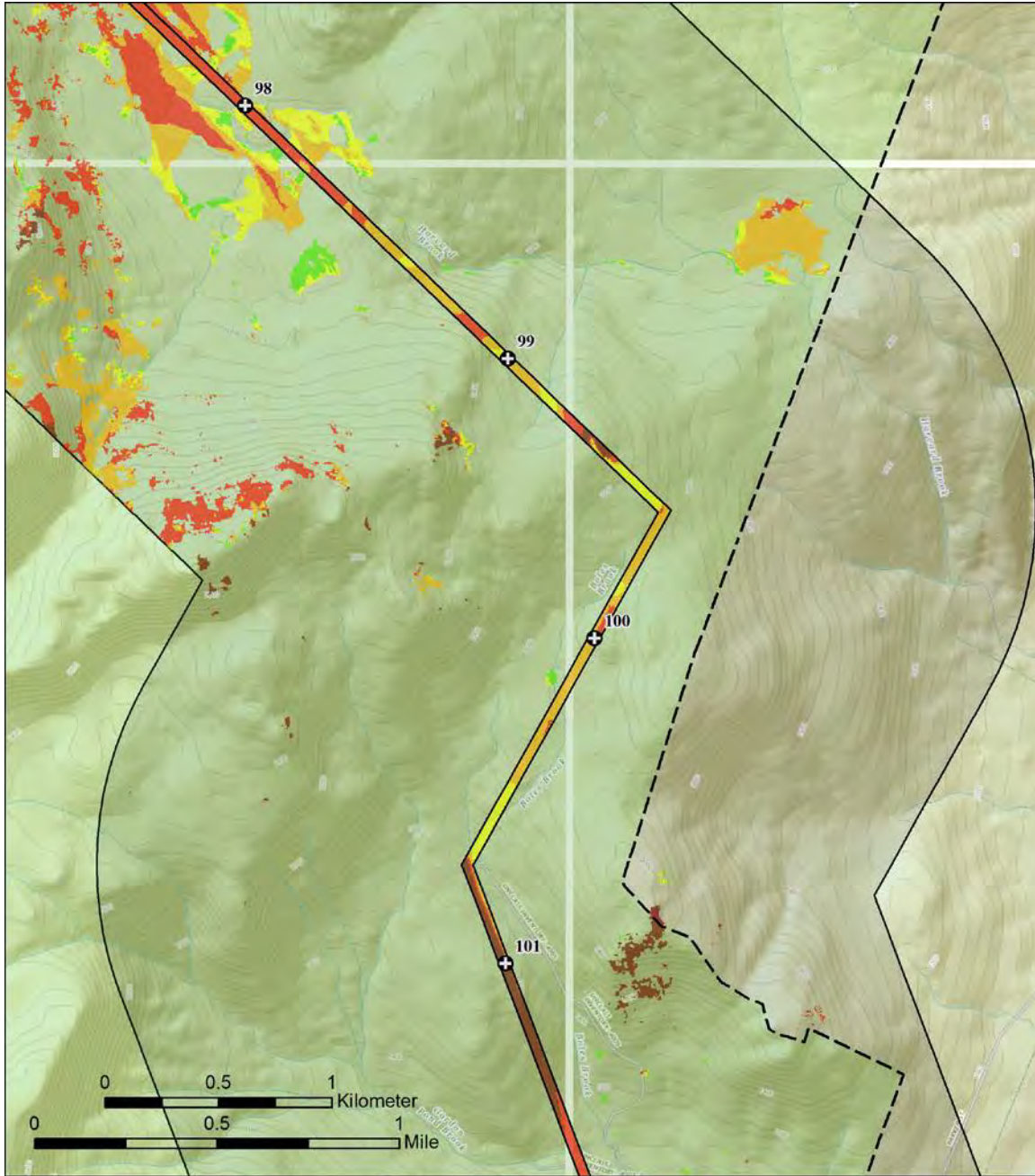

- | | | |
|-----------------|--------------------|---|
| ⊕ Milepost | ZVI 0 | Historic District Area Form Recommended |
| ▭ PSNH ROW | 1-5 | + Individual Inventory Form Recommended |
| ▭ Project Area | 6-10 | ▲ NRHP/NHDHR Resource |
| ▭ WMNF Property | 11-20 | ● Resource in ZVI |
| ↑ Photo Locator | 21-40 | ● Resource Referenced in Text |
| | >41 | |
| | Visible Structures | |

Sketch Map L.

AREA FORM

AREA NAME: NORTHERN PASS – WHITE MOUNTAINS

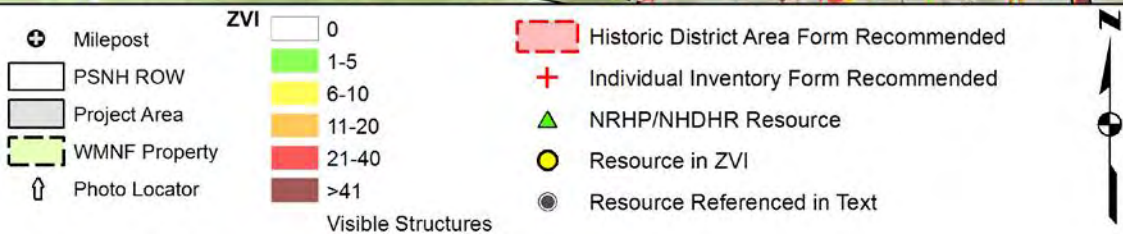
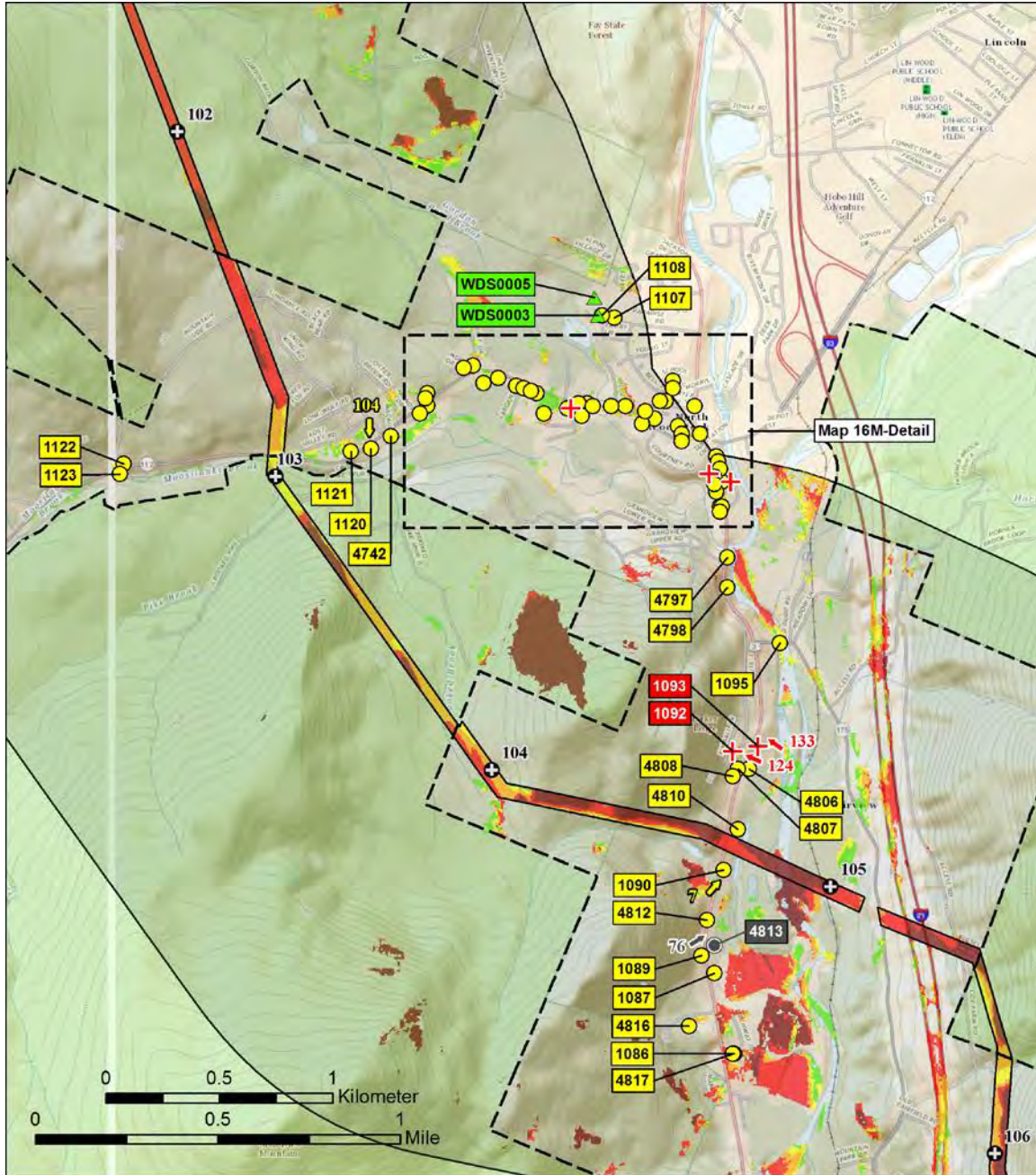

Sketch Map M.

AREA FORM

AREA NAME: NORTHERN PASS – WHITE MOUNTAINS

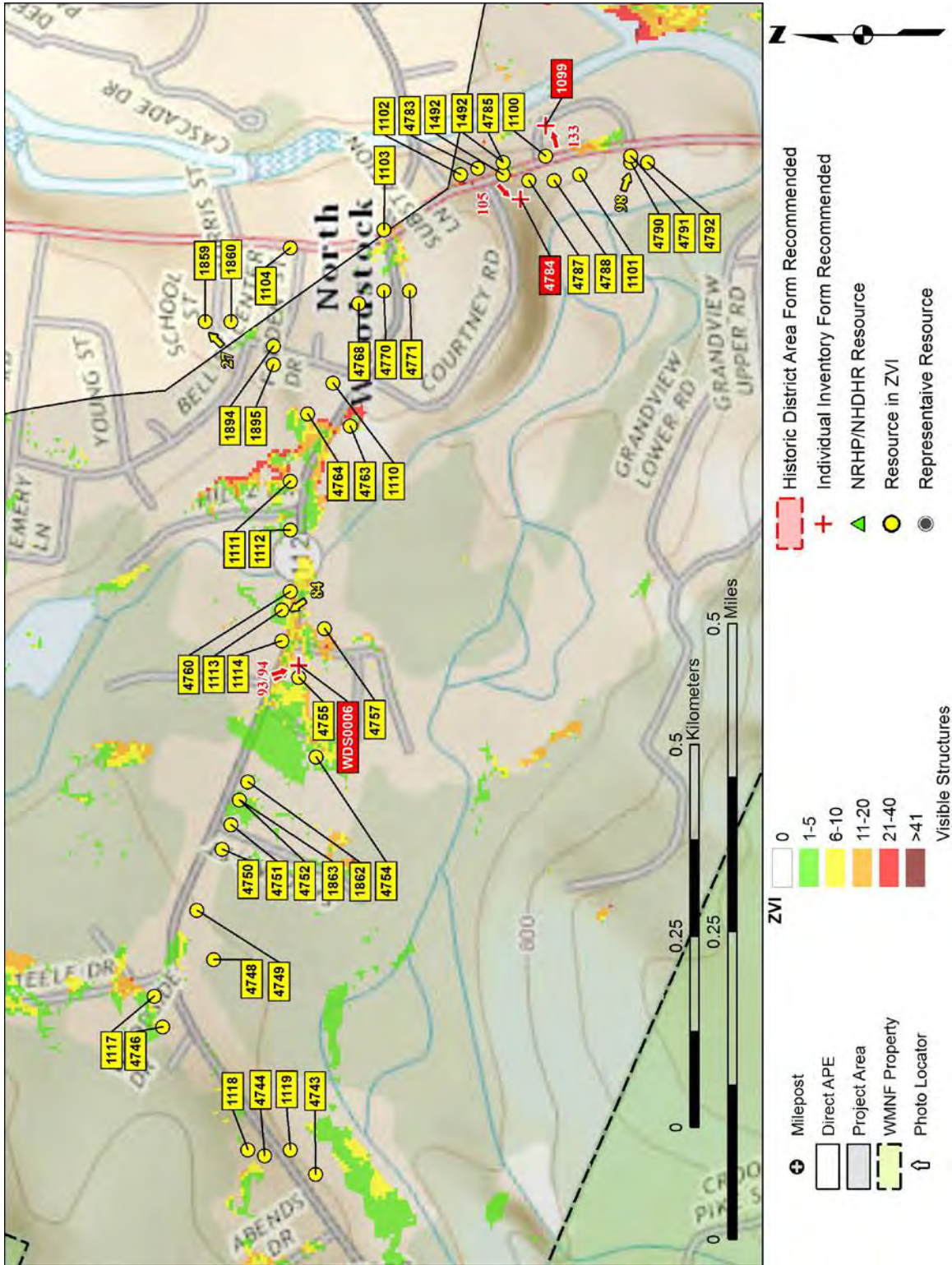

Sketch Map M Detail.

AREA FORM

AREA NAME: NORTHERN PASS – WHITE MOUNTAINS

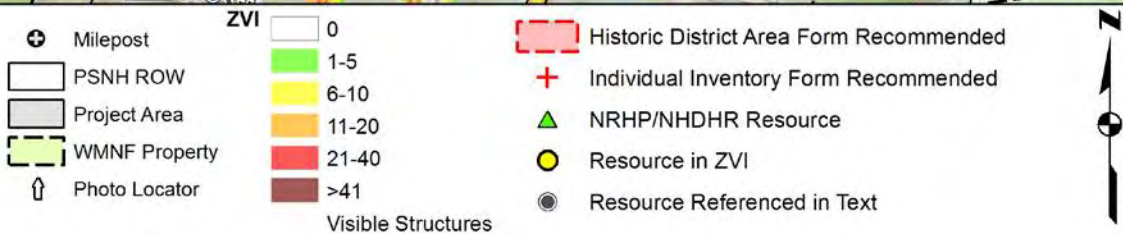
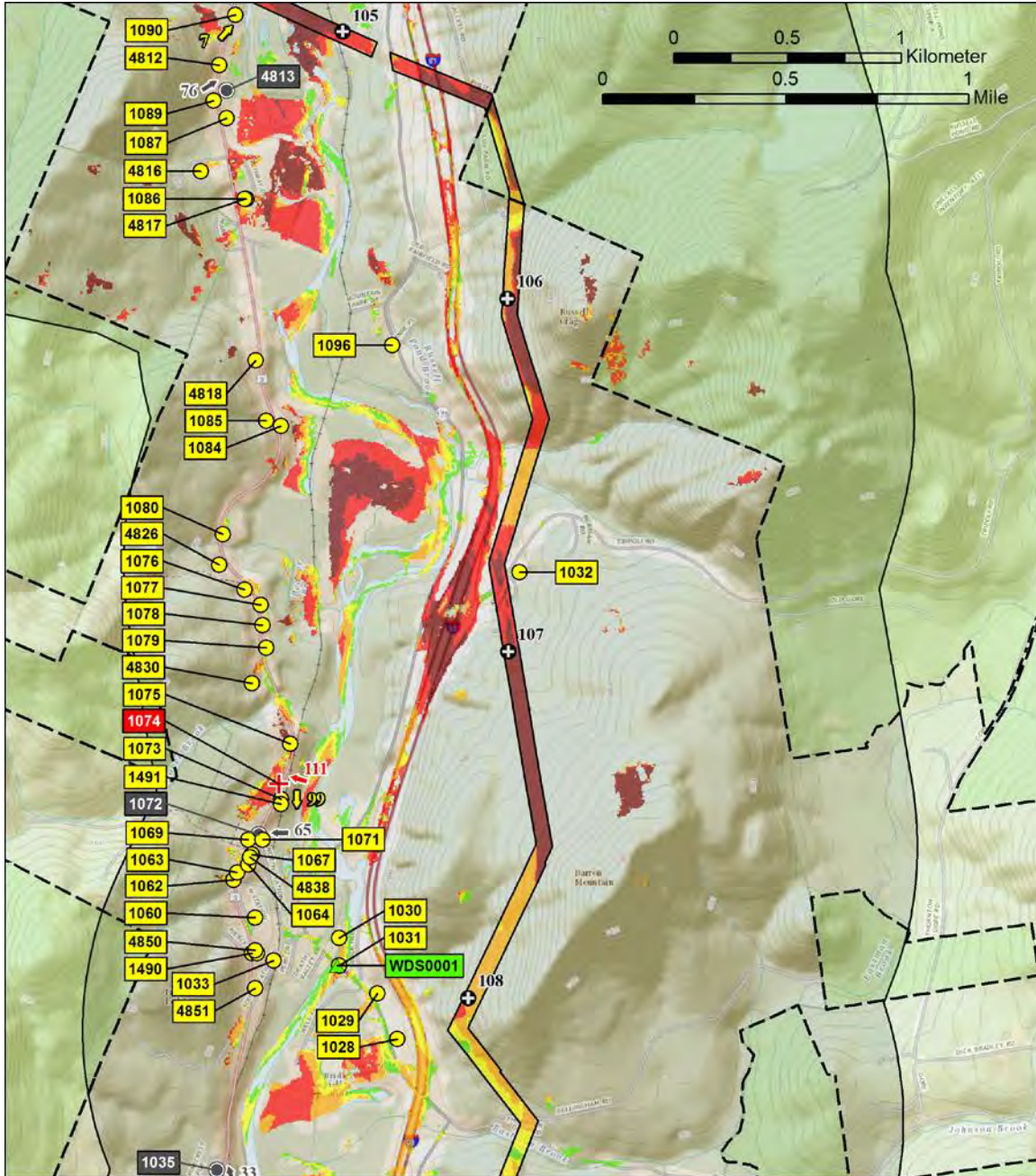

Sketch Map N.

AREA FORM

AREA NAME: NORTHERN PASS – WHITE MOUNTAINS

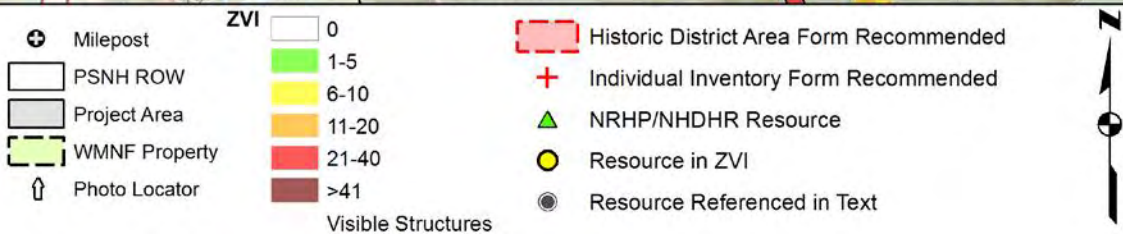
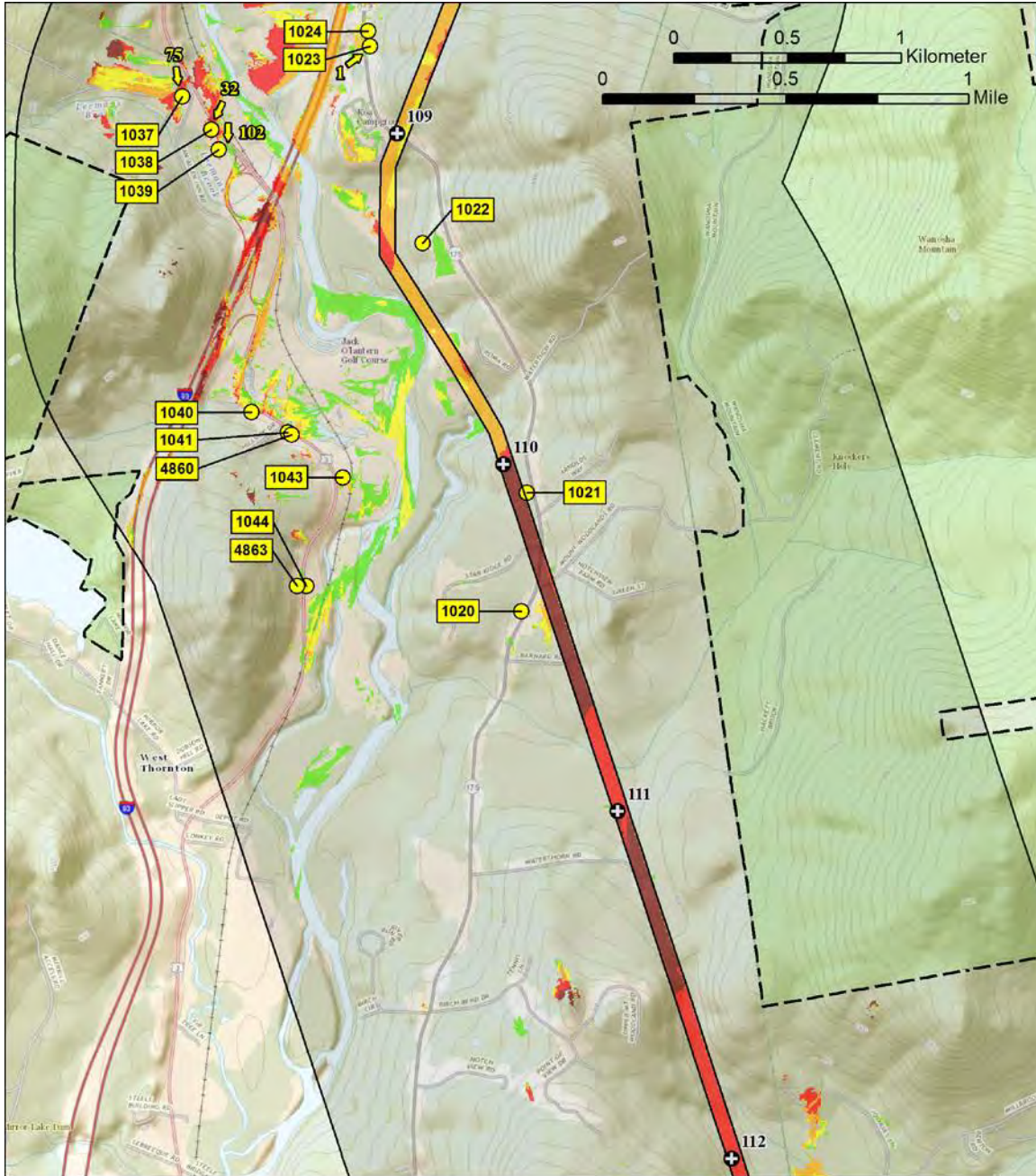

Sketch Map O.

AREA FORM

AREA NAME: NORTHERN PASS – WHITE MOUNTAINS

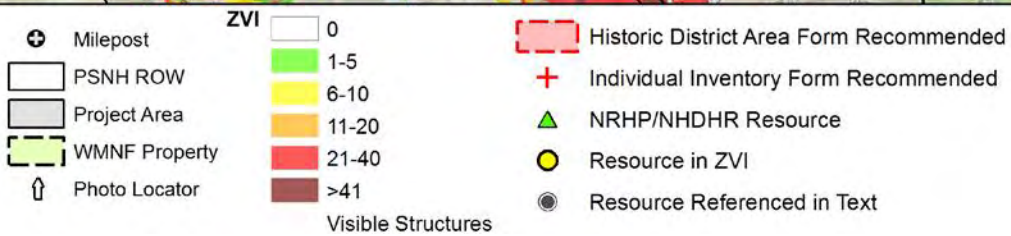
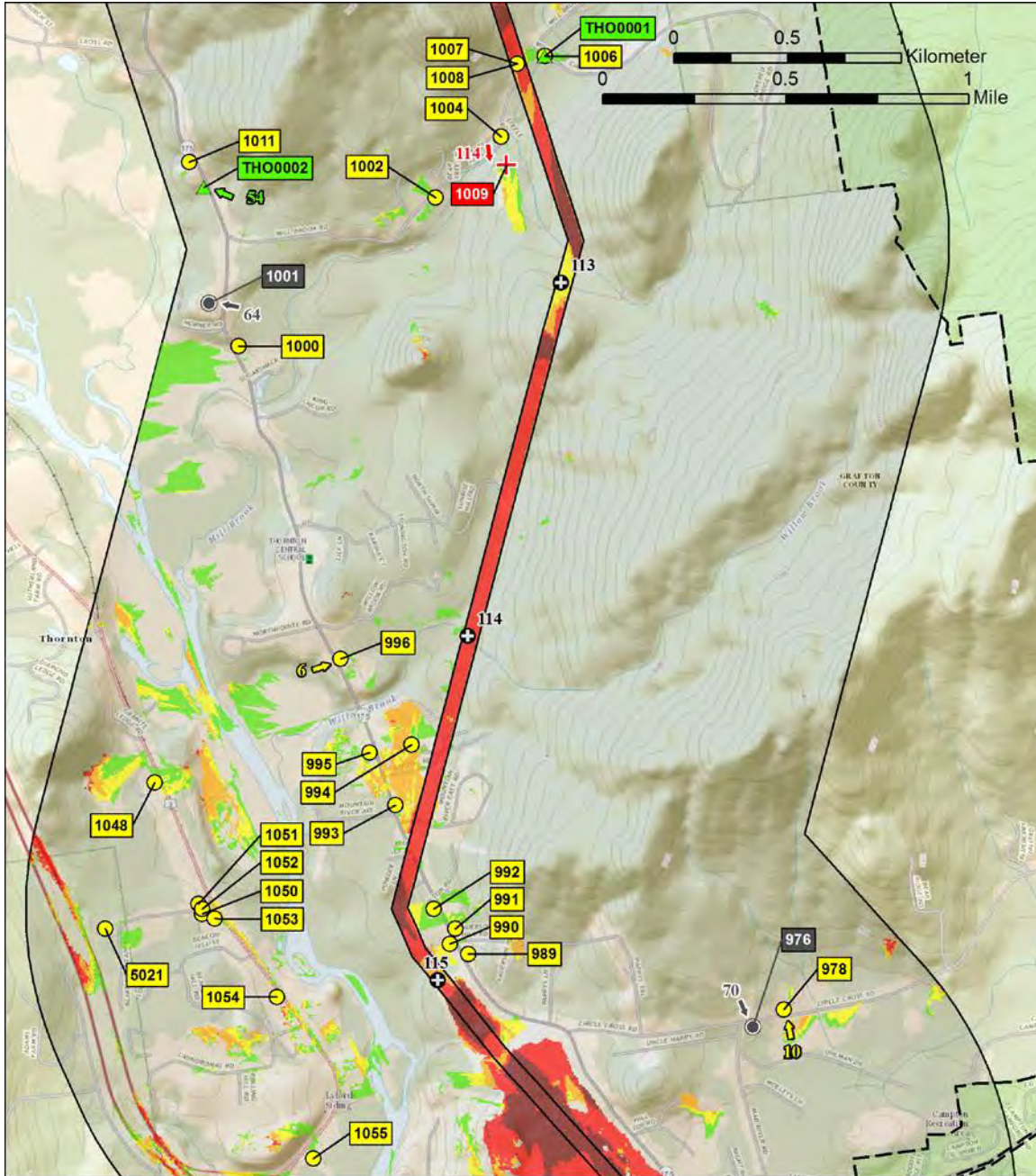

Sketch Map P.

AREA FORM

AREA NAME: NORTHERN PASS – WHITE MOUNTAINS

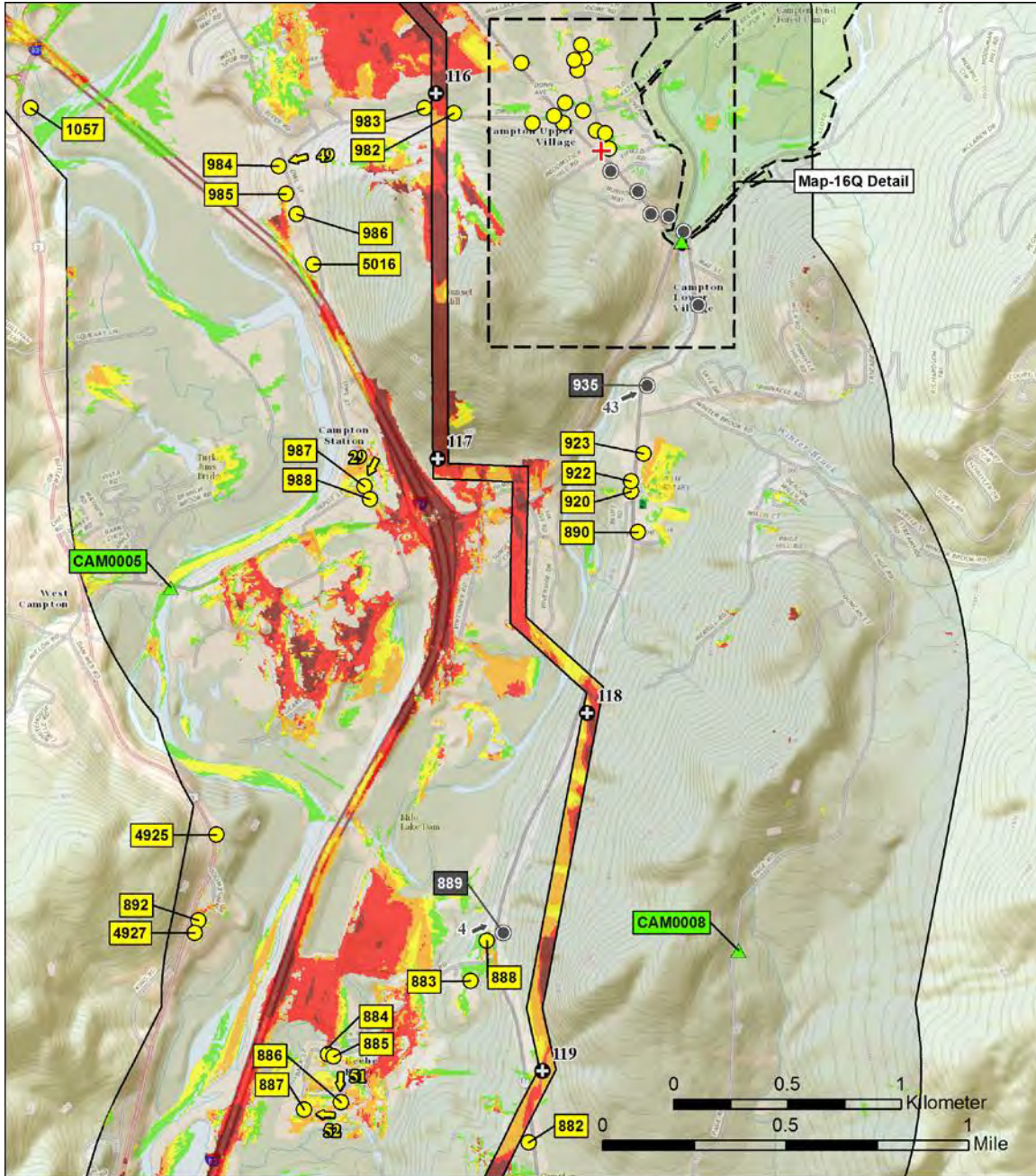

- | | | |
|-----------------|-------|---|
| ⊕ Milepost | ZVI 0 | Historic District Area Form Recommended |
| ▭ PSNH ROW | 1-5 | + Individual Inventory Form Recommended |
| ▭ Project Area | 6-10 | ▲ NRHP/NHDHR Resource |
| ▭ WMNF Property | 11-20 | ● Resource in ZVI |
| ↑ Photo Locator | 21-40 | ● Resource Referenced in Text |
| | >41 | |
- Visible Structures

Sketch Map Q.

AREA FORM

AREA NAME: NORTHERN PASS – WHITE MOUNTAINS

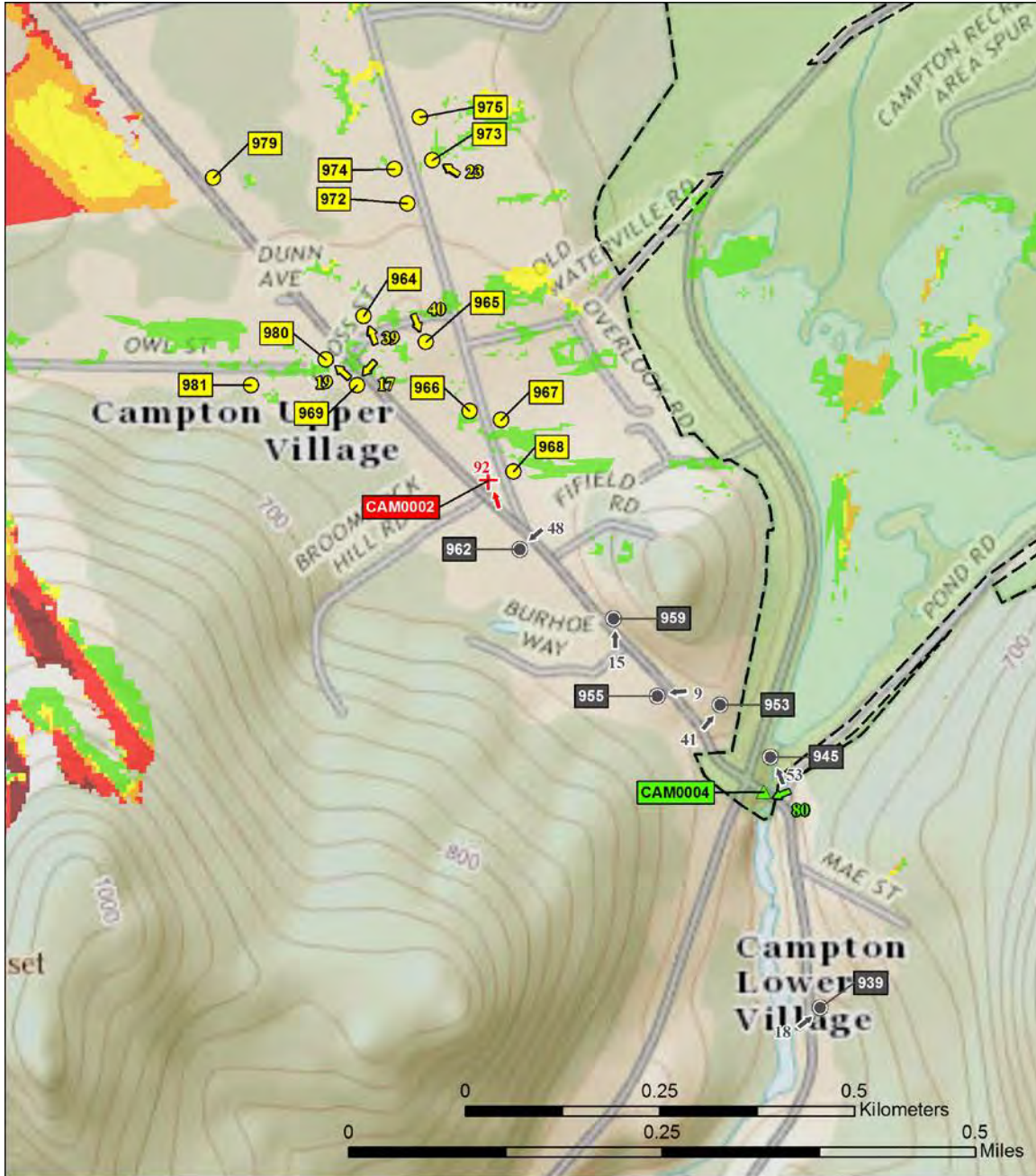

⊕ Milepost	ZVI 0	Historic District Area Form Recommended
□ Direct APE	1-5	+ Individual Inventory Form Recommended
▒ Project Area	6-10	▲ NRHP/NHDHR Resource
▒ WMNF Property	11-20	● Resource in ZVI
↑ Photo Locator	21-40	● Representative Resource
	>41	
	Visible Structures	

Sketch Map Q Detail.

AREA FORM

AREA NAME: NORTHERN PASS – WHITE MOUNTAINS

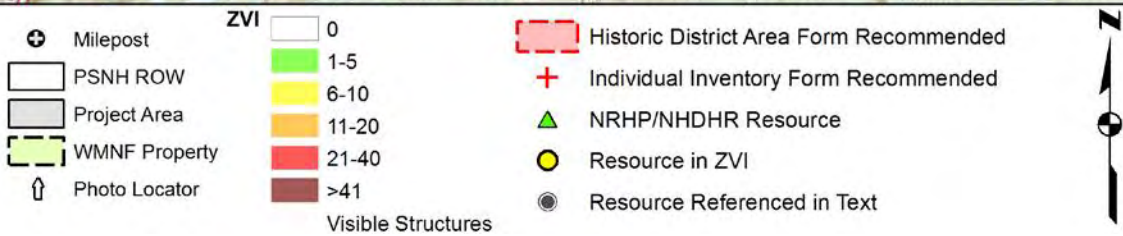
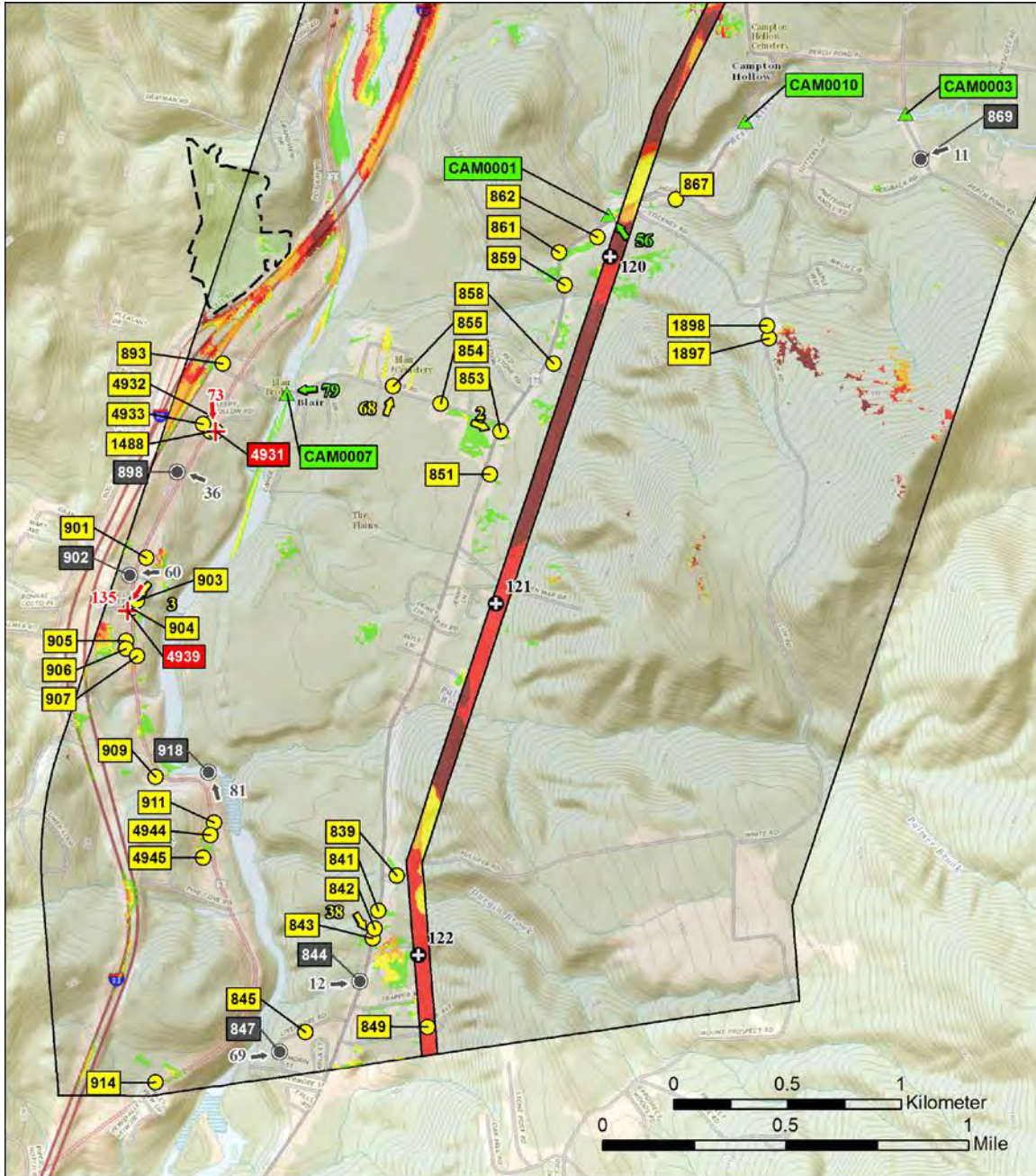

Sketch Map R.